

SEGÂH SAZ SEMÂİSİ

Usûlü : Aksaksemâi

Birinci Hane

Alâeddin PAKYÜZ

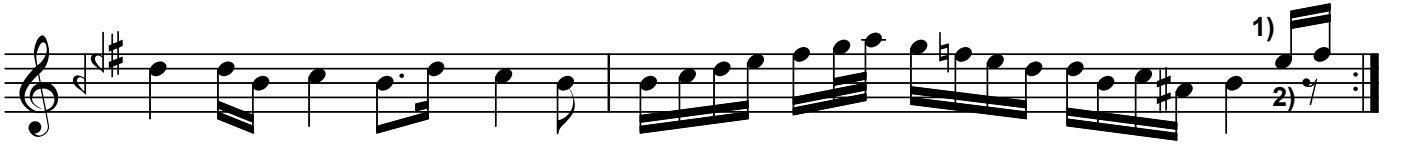
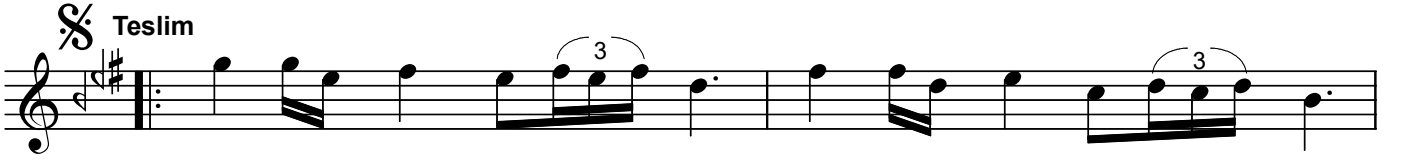
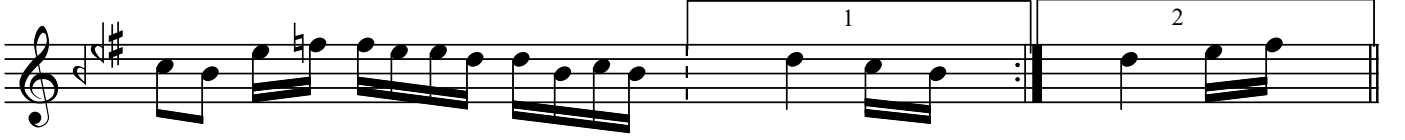

İkinci Hane

Üçüncü Hane

Dördüncü Hane

SEGÂH SAZ SEMÂİSİ

Alâeddin PAKYÜZ

Dr.Semra Özgün
Şubat-2001
Kaynak:A.Pakyüz