

NIHÂVEND SAZ SEMÂİSİ

Usûl ; Aksaksemâi

Refik Tal'at ALPMAN

1 . Hane

Teslim

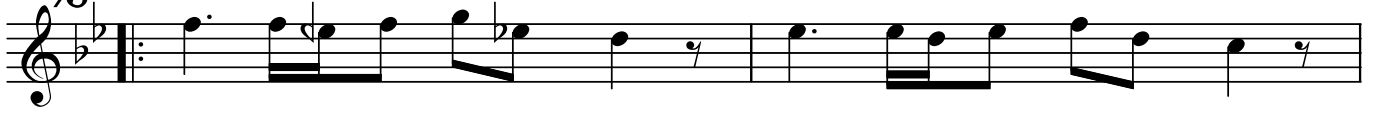

2 . Hane

3 . Hane

4 . Hane

NİHÂVEND SAZ SEMÂİSİ

Refik Tal'at ALPMAN

*Dr.Semra Özgün
Mayıs-2015*