EMİN ONGAN
ÜSKÜDAR MÛSİKİ
CEMİYETİ NEŞRİYÂTI

Rep. no.: 8340

RAST ŞARKI

"Nihansın dideden ey mest-i nâzım"

Beste : Hacı Faik Bey
Güfte : -

Usûl:Curcuna

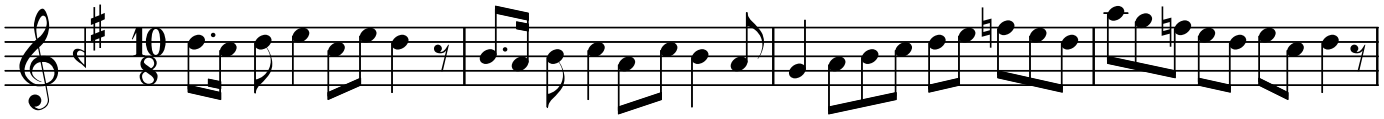

ARANAĞMESİ

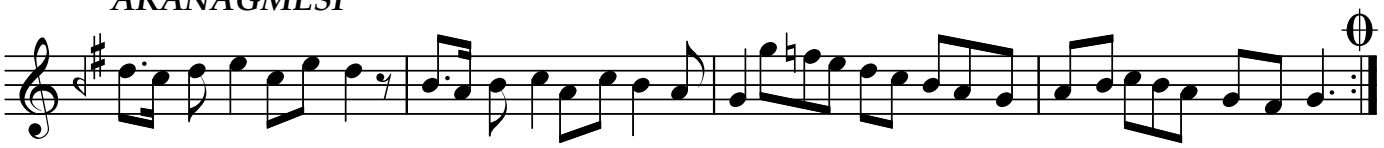

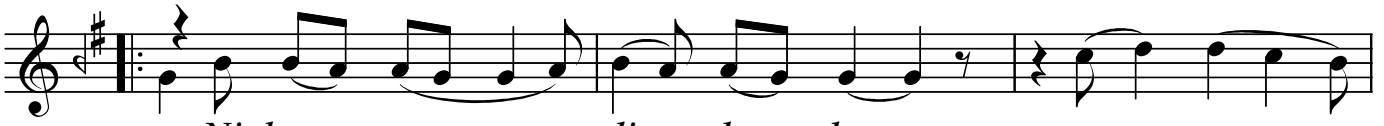

Ni han sın di de den ey mes
Se zâ dır mâ te mim tut sa

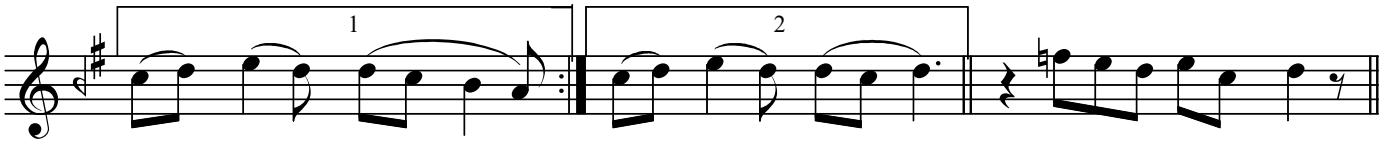

ti nâ zım ti nâ zım (SAZ.../.....)
fe lek ler fe lek ler

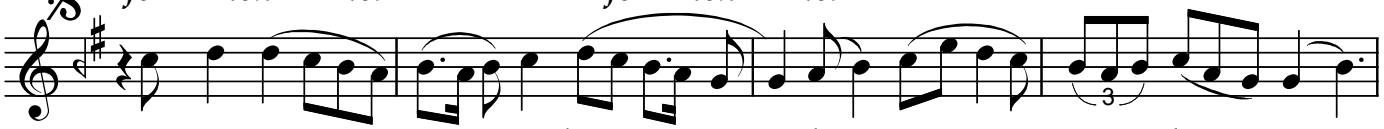

Ba na sen siz ci han da can ne lâ zım
Ba na in san de ğil ağ lar me lek ler

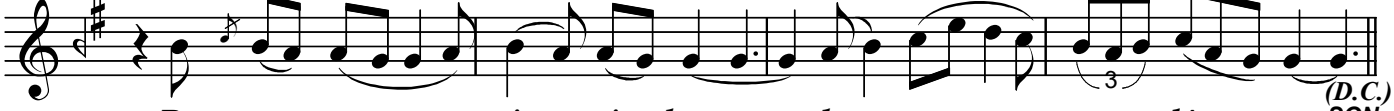

Ba na sen siz ci han da can ne lâ zım (D.C.) SON
Ba na in san de ğil ağ lar me lek ler

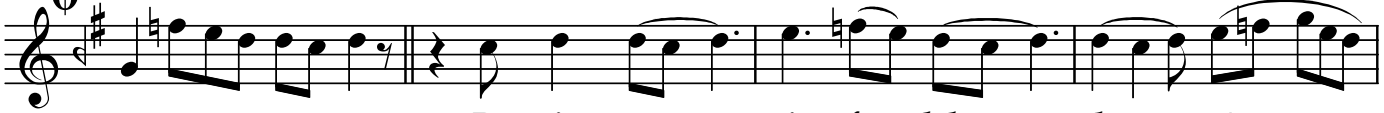

(SAZ.../.....) Be nim sen sin fe lek de çâ
He bâ ya git ti hep bun ca

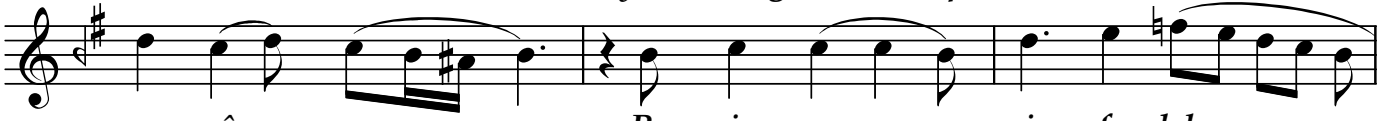

re sâ zım Be nim sen sin fe lek
e mek ler He bâ ya git ti hep

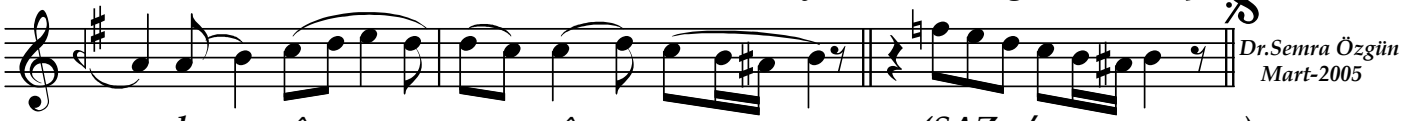

de çâ re sâ zım (SAZ.../.....)
bun ca e mek ler

Dr.Semra Özgün
Mart-2005

Nihansın dideden ey mest-i nâzım
Bana sensiz cihanda can ne lazım
Benim sensin felekde çâre sazım
Bana sensiz cihanda can ne lazım .

Sezâdır mâtemim tutsa felekler
Bana insan değil ağlar melekler
Hebâya gitti hep bunca emekler
Bana insan değil ağlar melekler .