

# HÜSEYNÎ MEHTER

Usûl: Düyek

♩ = 120

"Dört Hâneli (d)"

(Ali Ufkî'den)

## SERHÂNE (SH)

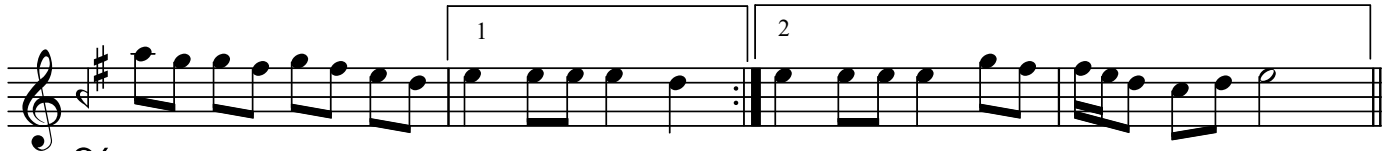
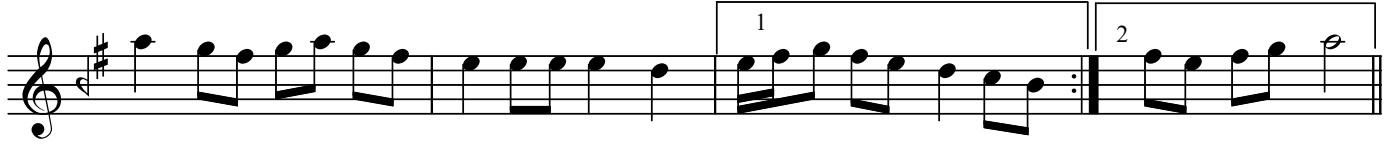

## MÜLÂZİME (M)

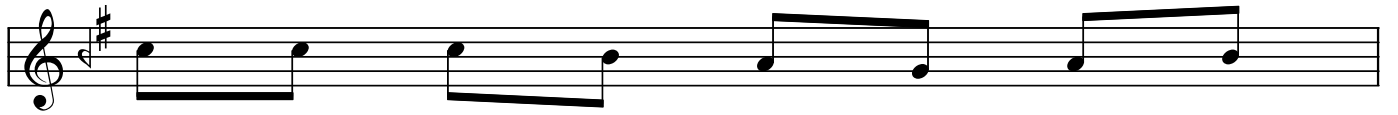

Hüseyin Mehter'in devamı (2)

HÂNE-İ SÂNÎ (II.H)

HÂNE-İ SÂLİS (III.H)

Hüseyinî Mehter'in devamı (3)

HÂNE-Î RÂBÎ (IV.H)

Dr.S.Özgin

SH ..... Mt  
II.H..... Mt  
III.H ..... Mt  
IV.H ..... Mt