

KÜRDİLÎHİCAZKÂR ŞARKI

"Gül gibi sîne de çift goncelerin saklı iken"

Beste; Fahri KOPUZ
Güfte; Bedri ZİYA

Usûl; Aksak

Gül gi bi sî ne de çift gon ce le rin

sak lı i ken (SAZ.....) Gül gi bi sî ne de

çift gon ce le rin sak lı i ken (SAZ.../.....)

At ya kan dan (SAZ) o a çıl mış gü lü ey gon

ce de hen At ya kan dan

o a çıl mış gü lü ey gon ce de hen (SAZ.../.....)

Gaş ye den bin kokunun gül şe ni dir pen be be

den (SAZ.../.....) Gaş ye den bin ko ku nun

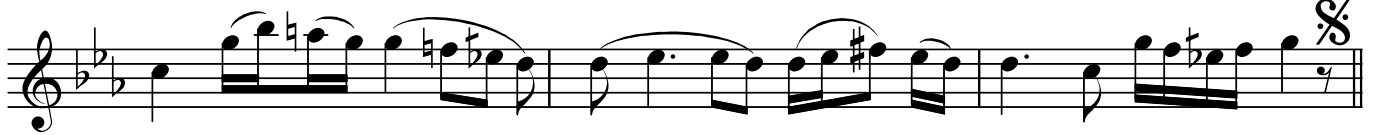

gül şe ni dir pen be be den (SAZ.../.....)

"Gül gibi sîne de çift goncelerin saklı iken"

Gül gibi sîne de çift goncelerin saklı iken
At yakandan o açılmış gülü ey goncedehen
Gaşyeden bin kokunun gülşenidir penbe beden
At yakandan o açılmış gülü ey goncedehen