

SABÂ ŞARKI

"Emeller birer rûya bahtın yâr olmadıkca"

Güfte ve Beste;
Varujan ZİLCİYAN
(07.09.1976)

Usûl; Curcuna

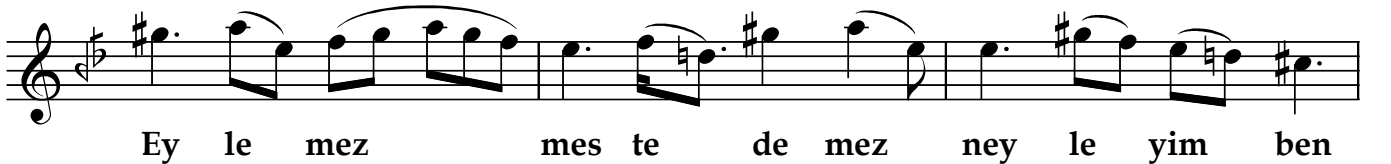
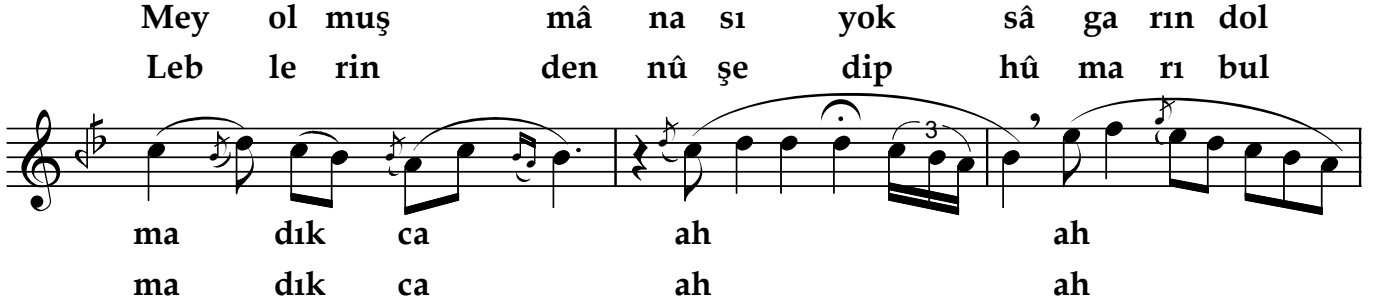
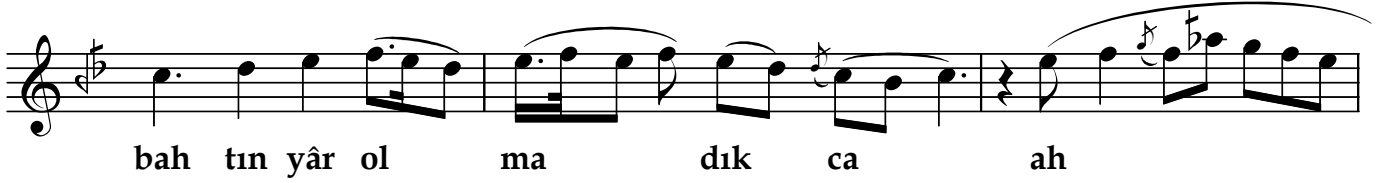

"Emeller birer rûya bahtın yâr olmadıkca"

bâ de yi ah ah
ney le yim ben bâ de yi (SAZ...../.....
.....) Ey le mez mes te de mez
ney le yim ben bâ de yi ah
ah ney le yim ben bâ de yi

Dr.Semra Özgün
Temmuz-2020

Emeller birer rûya bahtın yâr olmadıkca
Mey olmuş mânası yok sâgarın dolmadıkca
Eylemez mest edemez neyleyim ben bâdeyi
Leblerinden nûş edip hûmarı bulmadıkca .