

EMİN ONGAN
ÜSKÜDAR MÜSİKİ
CEMİYETİ NEŞRİYATI

ACEMKÜRDİ ŞARKI

EDELİ ATF-I NAZAR HÂLİME ÇEŞM-İ DİLBER

Usûlü : Ağıraksak

Müzik : Üdî Selânikli Ahmet Bey
Söz : -

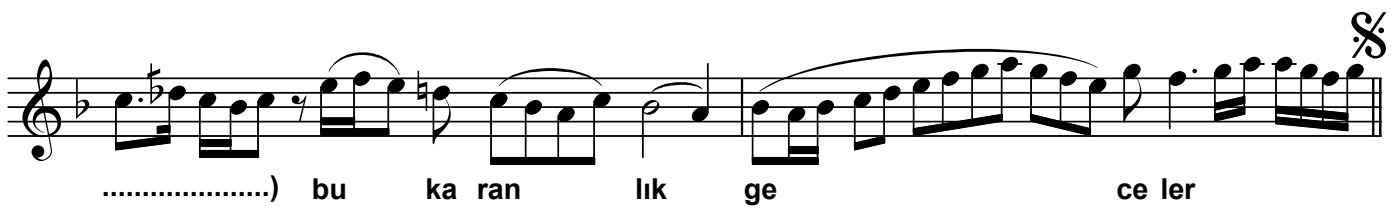
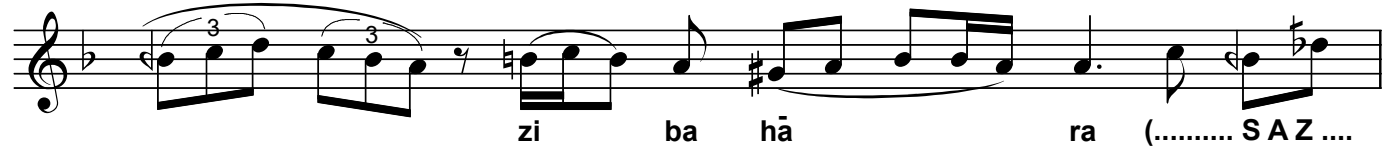
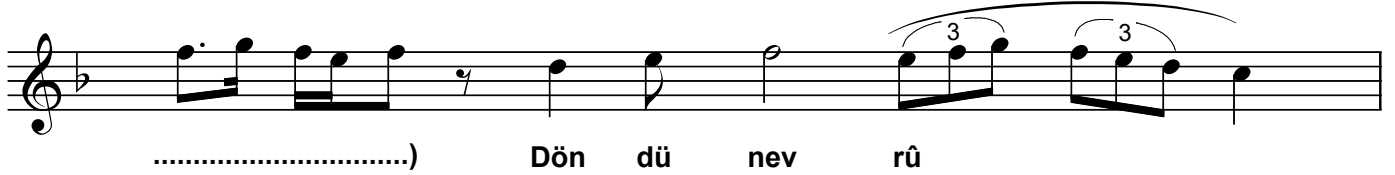
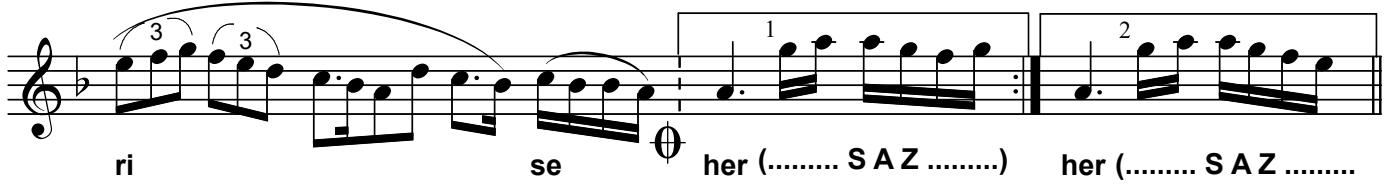
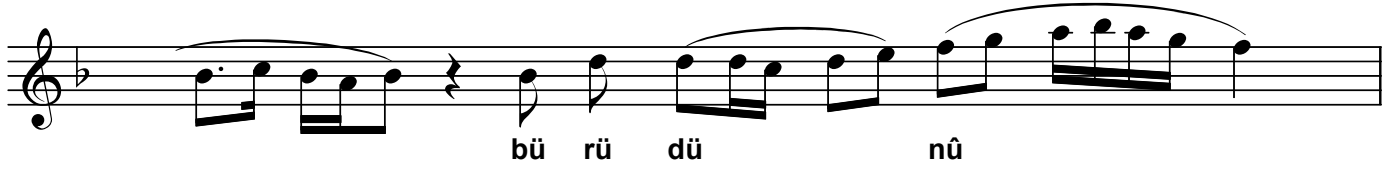
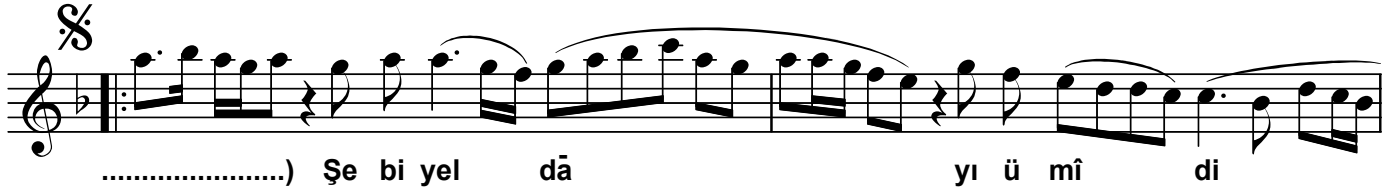
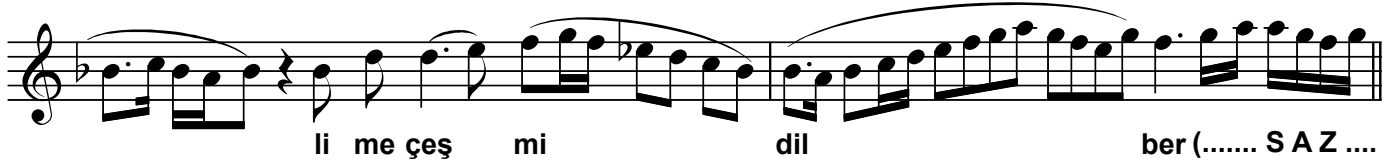

EDELİ ATF-I NAZAR HÂLİME ÇEŞM-İ DİLBER

her

K A R A R

ARANAĞMESİ

Dr.Semra Özgün
Kaynak.Kosal

**Edeli atf-ı nazar hâlîme çeşm-i dilber
Şeb-i yeldâ-yı ümîdi bürüdü nûr-i seher
Döndü nevrûz-i bahâra bu karanlık geceler
Şeb-i yeldâ-yı ümîdi bürüdü nûr-i seher .**

(Güfte açıklaması)

*Dilberimin gözü hâlîme bakışını çevirdiğinde
Ümîdimin uzun gecesini sabah ışıkları bürüdü
Bu karanlık geceler bahârın ilk gününe döndü
Ümîdimin uzun gecesini sabah ışıkları bürüdü .*

Vezni : Feilâtün feilâtün feilâtün feilün (fa'lün)