

NIHÂVEND ŞARKI

Usûl:Düyek-Semâi

"Biraz kül , biraz duman o benim işte"

Beste:Avni ANIL

Güfte:Ümit Y.ÖĞUZCAN

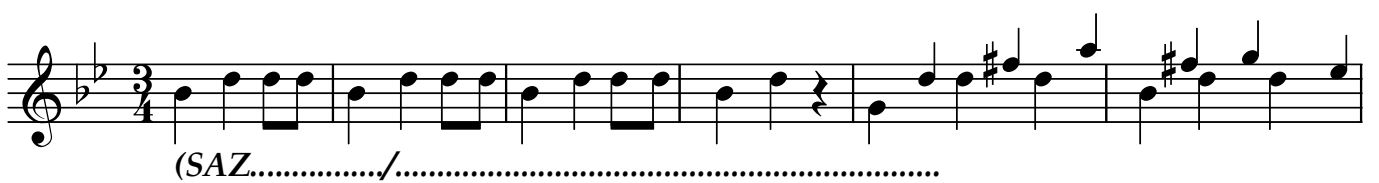
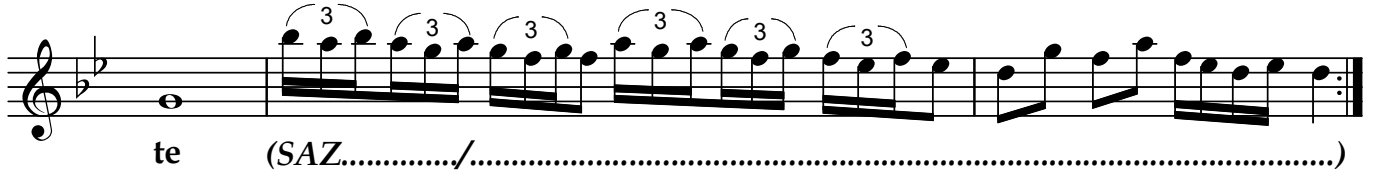
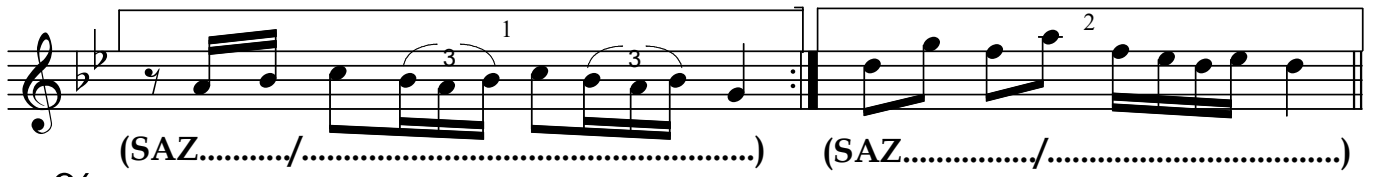
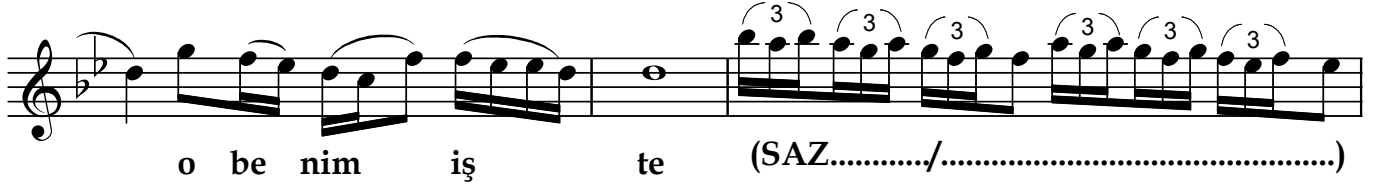
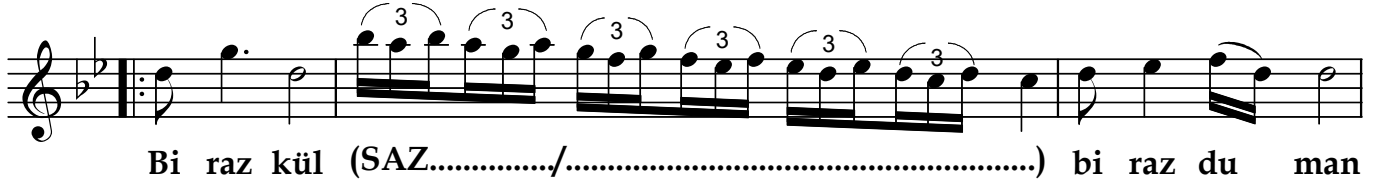
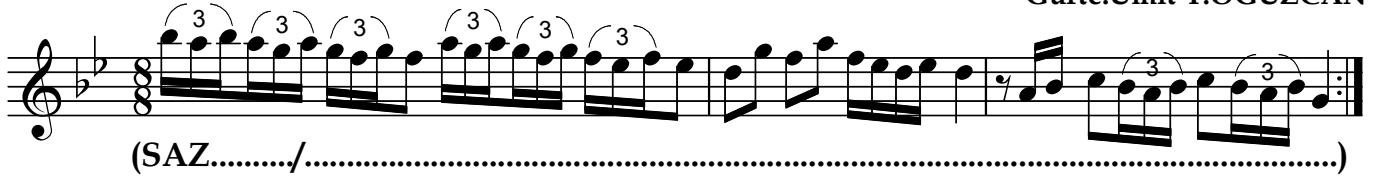

"Biraz kül , biraz duman o benim işte"

İ nan ma (SAZ...../.....) göz le ri ne (SAZ...../.....)

ben ben de ği lim

(SAZ...../.....)

(SAZ...../.....)

Dr.Semra Özgün
Kasım-2005

Biraz kül ,biraz duman , o benim işte
Kerem misâli yanan , o benim işte
İnanma gözlerine ben , ben değilim
Beni sevdiğin zaman , o benim işte .