EMİN ONGAN
ÜSKÜDAR MÛSİKİ
CEMİYETİ NEŞRİYÂTI

Rep. no.: 867

MUHAYYER ŞARKI

"Ay doğdu batmadı mı"

Usûl : Düyek

Beste : Sadettin KAYNAK
Güfte : -

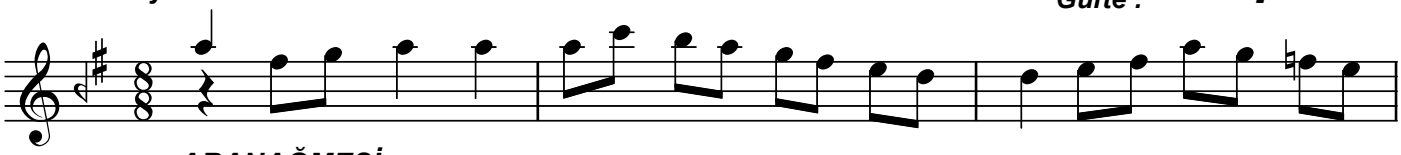

ARANAĞMESİ

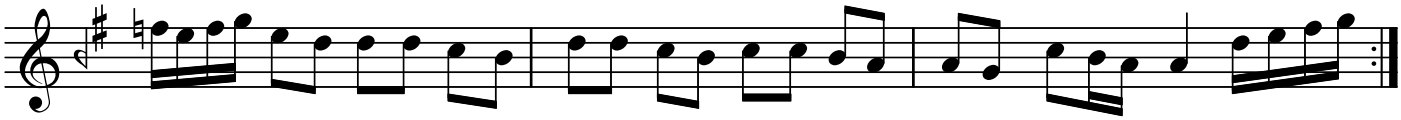

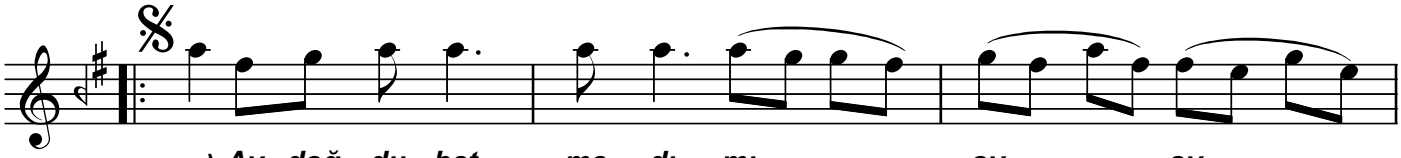

.....) Ay doğ du bat ma dı mı oy oy
Se ni ya ra tan Al lah oy oy

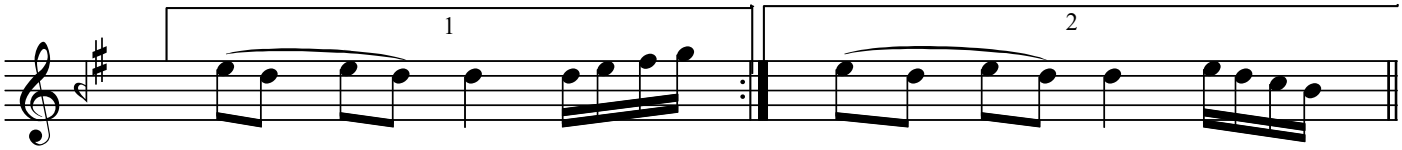

oy oy (SAZ...../.....) oy oy (SAZ...../.....

.....) Hu mar göz yat ma dı mı Di ley he ley
Be ni ya rat ma dı mı

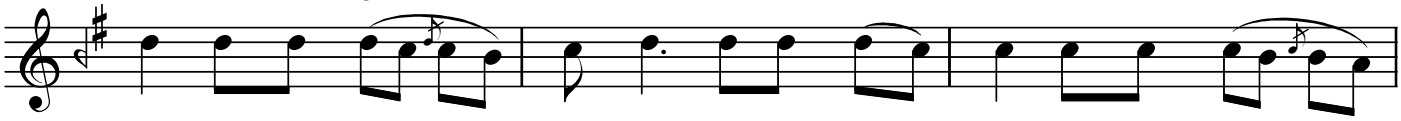

Bay gı nam hey Gü zel sa na ben vur gu nam hey

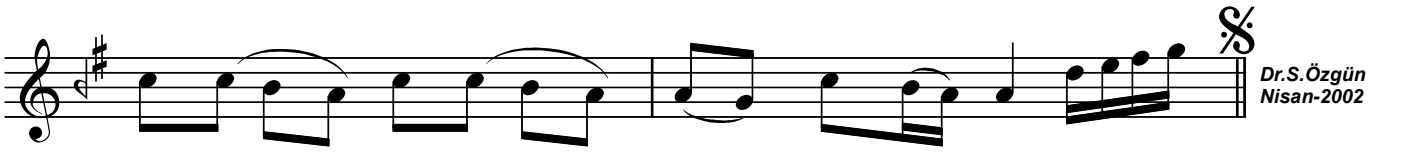

Di ley di ley bay gı nam hey (SAZ.../.....)

Dr.S.Özgün
Nisan-2002

-1-
Ay doğdu batmadı mı
Humar göz yatmadı mı
Seni yaratan Allah
Beni yaratmadı mı

-2-
Elmasta koku olmaz
Aşıkta uyku olmaz
Seveceksen sev beni
Bu kadar korku olmaz

-3-
Çay taşı çakmak taşı
Yârin çatıktır kaşı
Çirkin ile bal yenmez
Güzel ile taş taşı

Nakarat
Diley heley baygınam hey
Güzel sana ben vurgunam hey
Diley diley baygınam hey