EMİN ONGAN
ÜSKÜDAR MÛSİKİ
CEMİYETİ NEŞRİYÂTI

HİCAZ TAKSİM

Hüsnü ÜSTÜN

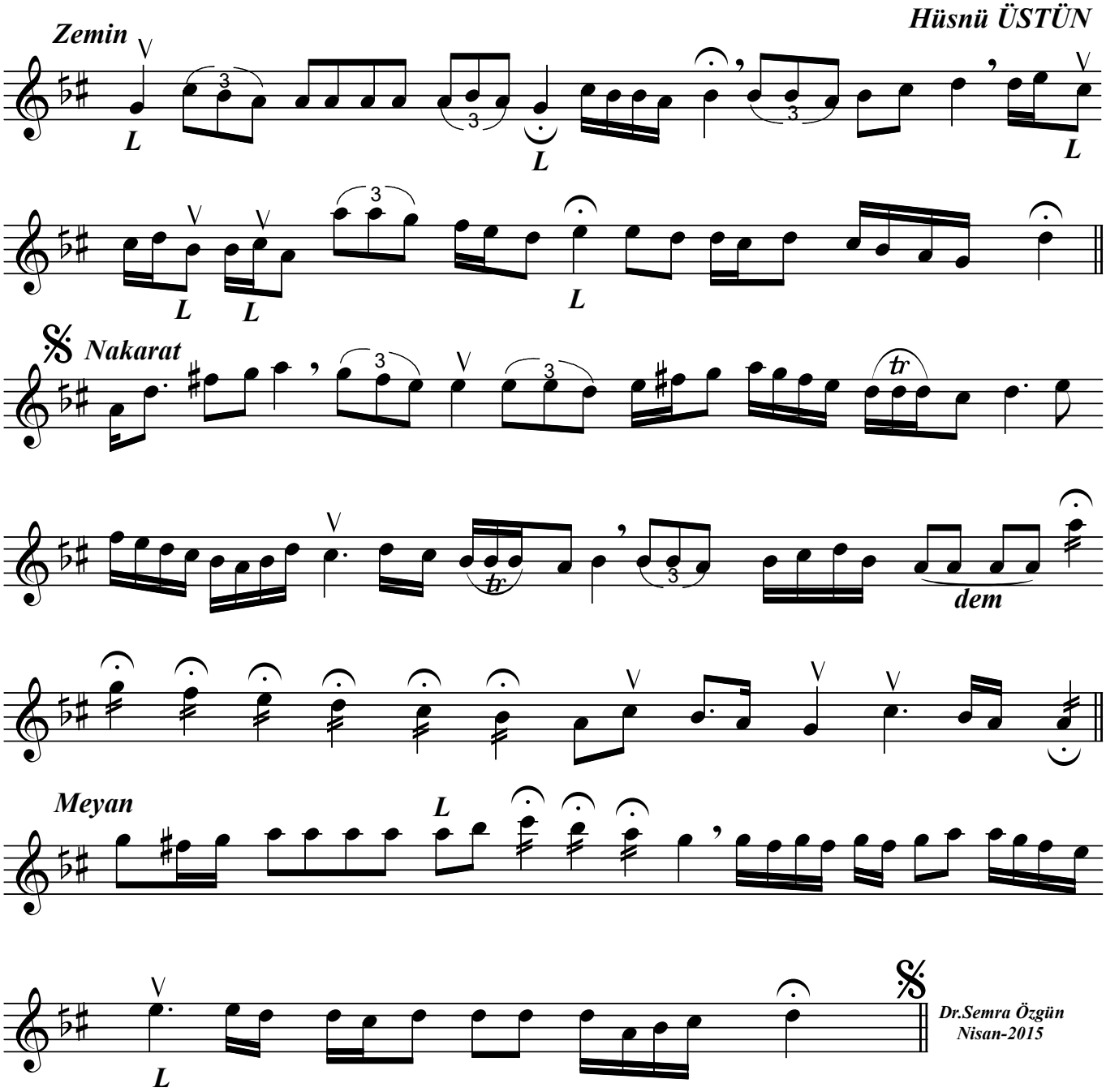

Dr.Semra Özgün
Nisan-2015