EMİN ONGAN
ÜSKÜDAR MÛSİKİ
CEMİYETİ NEŞRİYÂTI

Usûlü:Fahte

HİCÂZ PEŞREV

SALİM BEY

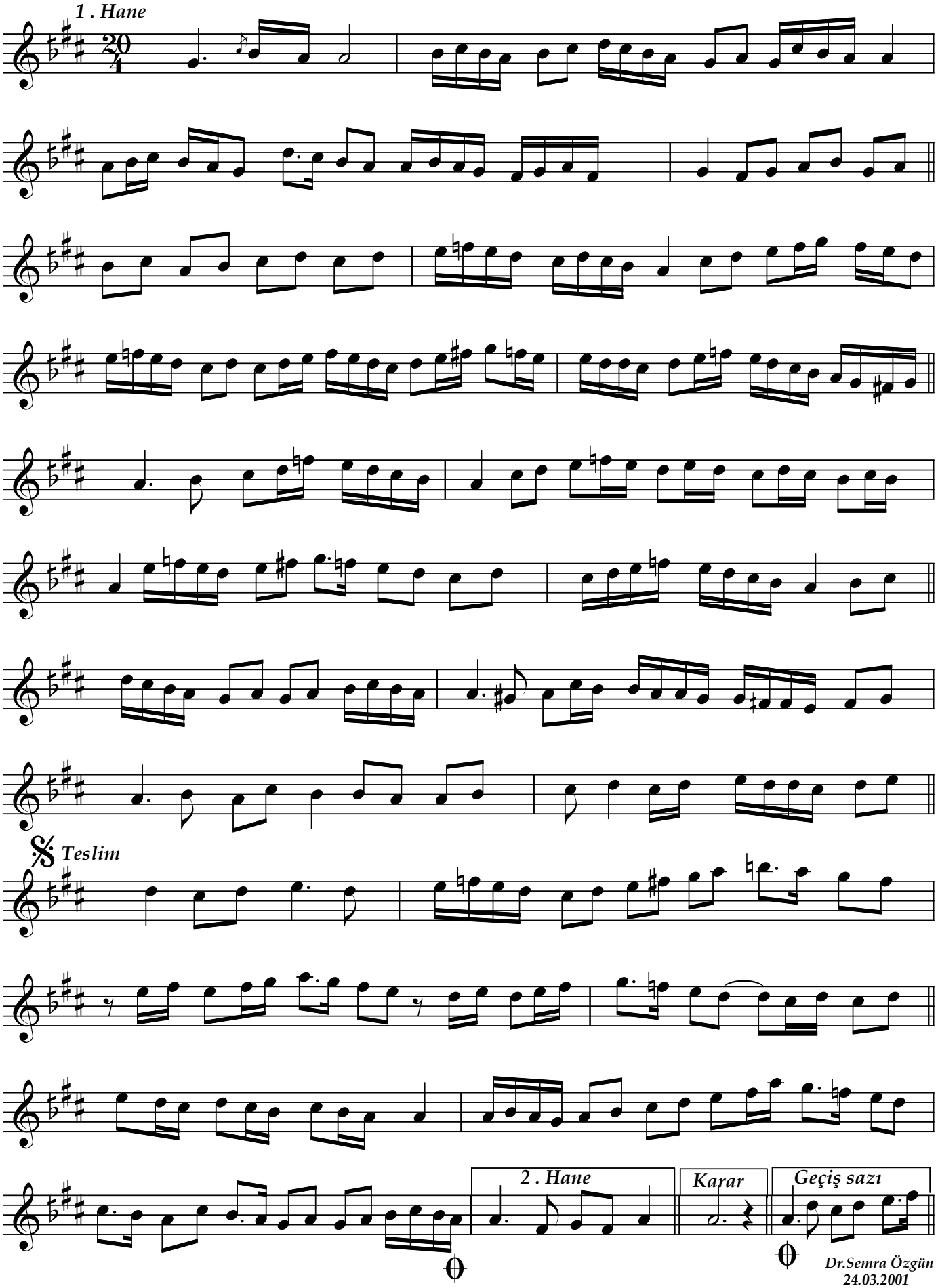

Dr.Semra Özgün
24.03.2001