EMİN ONGAN
ÜSKÜDAR MÛSİKİ
CEMİYETİ NEŞRİYÂTI

EVİÇ PEŞREV

Usulü:Devr-i revan

Hüseyin Sadettin AREL

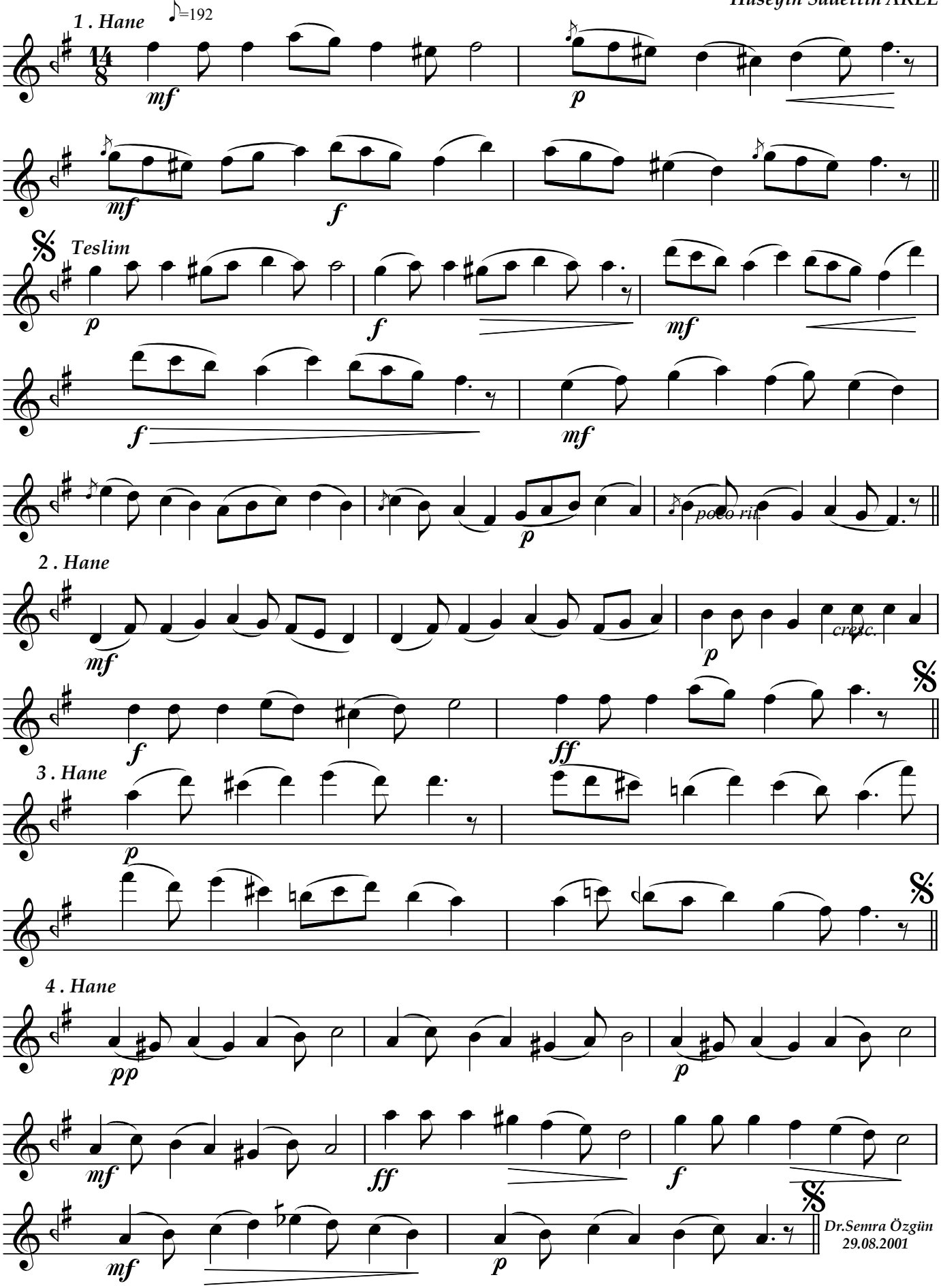

Dr.Semra Özgün
29.08.2001